

HILLTOP METROPOLITAN DISTRICT BOUNDARY MAP

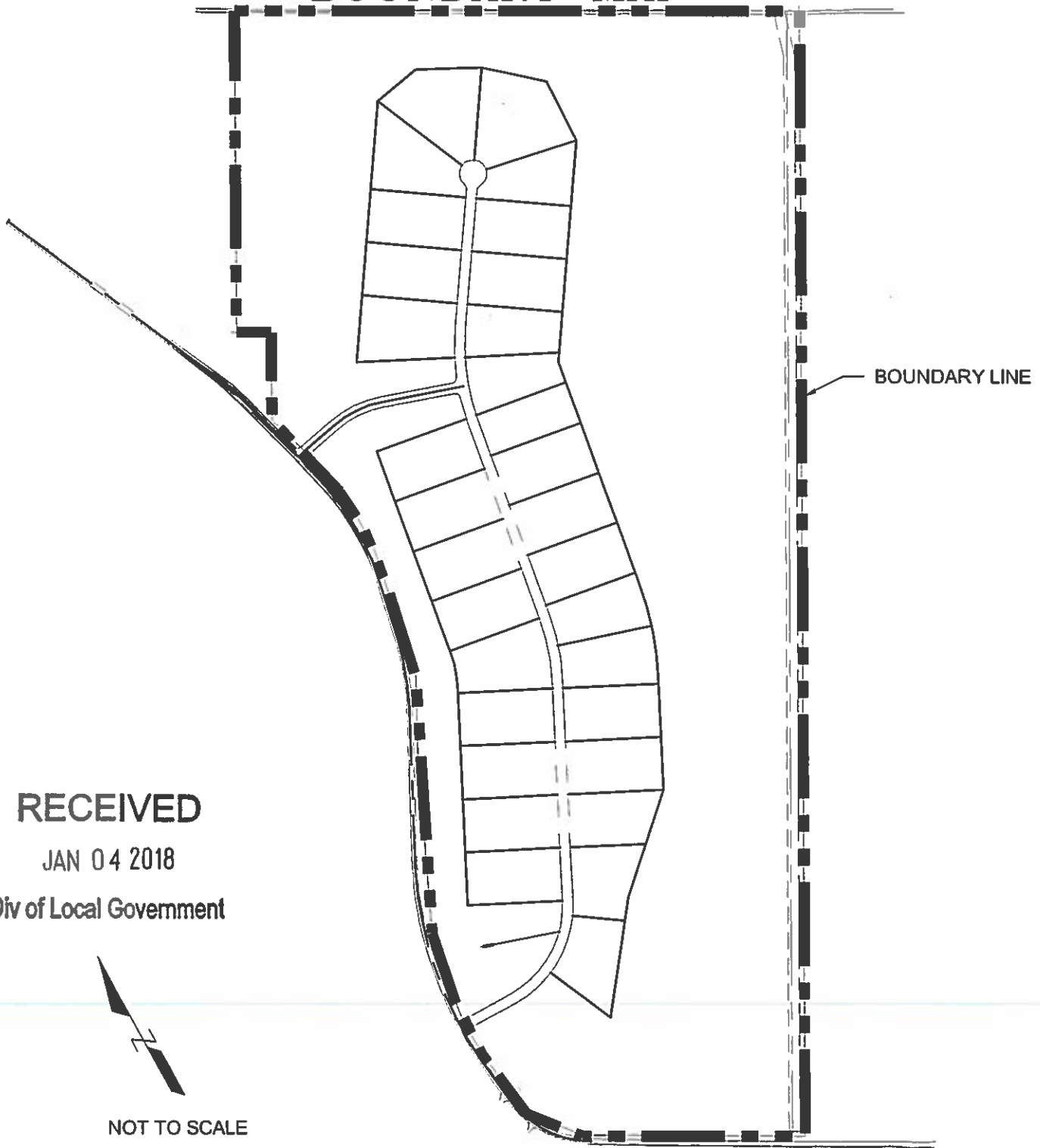

RECEIVED

JAN 04 2018

Div of Local Government

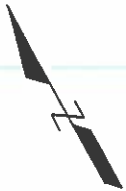

NOT TO SCALE

Project Number: 17001
Project 17 Hilltop Metropolitan District Boundary Map

2N Civil, LLC

6 Inverness Ct. E., Suite 125
Englewood, CO 80112

Phone 303-925-0544 Fax 303-925-0547
www.2NCivil.com

**HILLTOP METROPOLITAN DISTRICT
BOUNDARY MAP**

Drawn By: KKW
Checked By: EPT
Revisions: 5-15-17



HILLTOP SUBDIVISION EXHIBIT LEGAL DESCRIPTION

A PARCEL OF LAND LOCATED WITHIN THE EAST HALF OF SECTION 16, TOWNSHIP 7 SOUTH, RANGE 65 WEST OF THE 6TH P.M., COUNTY OF DOUGLAS, STATE OF COLORADO, MORE PARTICULARLY DESCRIBED AS FOLLOWS:

COMMENCING AT THE NORTHWEST CORNER OF THE EAST HALF OF SAID SECTION 16, THENCE N 89° 59' 44" E ALONG THE NORTH LINE OF THE EAST HALF OF SAID SECTION 16 A DISTANCE OF 2669.61 FEET TO THE NORTHEAST CORNER OF THE EAST HALF OF SAID SECTION 16; THENCE S 00° 13' 15" E ALONG THE EAST LINE OF THE EAST HALF OF SAID SECTION 16 A DISTANCE OF 2662.80 FEET TO THE EAST QUARTER CORNER OF SAID SECTION 16; THENCE S 00° 14' 03" E ALONG THE EAST LINE OF THE EAST HALF OF SAID SECTION 16 A DISTANCE OF 2633.03 FEET TO A POINT OF THE NORTHERLY RIGHT OF WAY OF HILLTOP ROAD; THENCE ALONG THE NORTHERLY AND EASTERLY RIGHT OF WAY OF SAID HILLTOP ROAD THE FOLLOWING FOURTEEN (14) COURSES:

1. N 89° 45' 28" W A DISTANCE OF 1058.93 FEET;
2. N 66° 00' 27" W A DISTANCE OF 299.53 FEET;
3. N 36° 44' 17" W A DISTANCE OF 271.37 FEET;
4. N 35° 14' 55" W A DISTANCE OF 47.31 FEET;
5. N 31° 13' 19" W A DISTANCE OF 128.91 FEET;
6. N 26° 00' 06" W A DISTANCE OF 107.26 FEET;
7. N 19° 13' 52" W A DISTANCE OF 383.91 FEET;
8. N 04° 26' 22" W A DISTANCE OF 846.49 FEET;
9. N 01° 22' 40" W A DISTANCE OF 368.46 FEET;
10. N 18° 10' 46" W A DISTANCE OF 292.39 FEET;
11. N 17° 41' 44" W A DISTANCE OF 227.05 FEET TO A POINT OF CURVE;
12. ALONG THE ARC OF A CURVE TO THE LEFT HAVING A RADIUS OF 1178.21 FEET, A CENTRAL ANGLE OF 23° 25' 00" AND ARC LENGTH OF 481.53 FEET;
13. N 41° 13' 12" W A DISTANCE OF 198.32 FEET;
14. N 46° 39' 32" W A DISTANCE OF 211.71 FEET TO THE SOUTHEAST CORNER OF THAT TRACT OF LAND DESCRIBED IN BOOK 431 AT PAGE 595; THENCE N 00° 16' 06" W, ALONG THE EASTERLY LINE OF SAID BOOK AND PAGE A DISTANCE OF 414.40 FEET TO THE NORTHEAST CORNER OF THAT TRACT OF LAND DESCRIBED IN BOOK 815 AT PAGE 507;

THENCE S 89° 54' 16" W ALONG THE NORTHERLY LINE OF SAID BOOK AND PAGE A DISTANCE OF 164.33 FEET TO A POINT ON THE LINE OF THE EAST HALF OF SAID SECTION 16; THENCE N 00° 18' 11" W ALONG THE WESTERLY LINE OF THE EAST HALF OF SAID SECTION 16 A DISTANCE OF 1512.61 FEET TO THE POINT OF BEGINNING.

THE DESCRIBED AREA ABOVE CONTAINS 11,215,052 SQUARE FEET OR 257.46 ACRES MORE OR LESS.

RECEIVED

JAN 04 2018

Div of Local Government

Project Number: 17001

2NProject17001 Hilltop Subdivision Exhibit Legal Description.dwg

2N Civil, LLC

6 Inverness Ct. E., Suite 125
Englewood, CO 80112

Phone 303-925-0544 Fax 303-925-0547
www.2NCivil.com

**HILLTOP SUBDIVISION EXHIBIT
LEGAL DESCRIPTION**

Drawn By: KKW
Checked By: EPT
Revisions 3-12-2017

2N
CIVIL